# MONTHLY MEMBERSHIP PROGRESS REPORT

District 5M 6

Results as of: 1/31/2025

GMT: LOCATION MINNESOTA GMT CA

## Clubs

RESULTS FOR 2024-2025

| QUARTER | NEW CLUB GOAL | NEW CLUBS | DROPPED CLUBS |
|---|---|---|---|
| JULY/AUG/SEPT | 0 | 0 | 0 |
| OCT/NOV/DEC | 0 | 0 | 1 |
| JAN/FEB/MAR | 0 | 0 | 0 |
| APR/MAY/JUNE | 1 | 0 | 0 |

## Members

RESULTS FOR 2024-2025

| QUARTER | MEMBER GROWTH NET GOAL | MEMBER GROWTH ACTUAL | DROPPED MEMBERS ACTUAL (including transfers) |
|---|---|---|---|
| JULY/AUG/SEPT | 50 | 39 | 37 |
| OCT/NOV/DEC | 50 | 50 | 31 |
| JAN/FEB/MAR | 50 | 23 | 8 |
| APR/MAY/JUNE | 30 | 0 | 0 |

GOALS AND ACTUAL NEW CLUBS CUMULATIVE

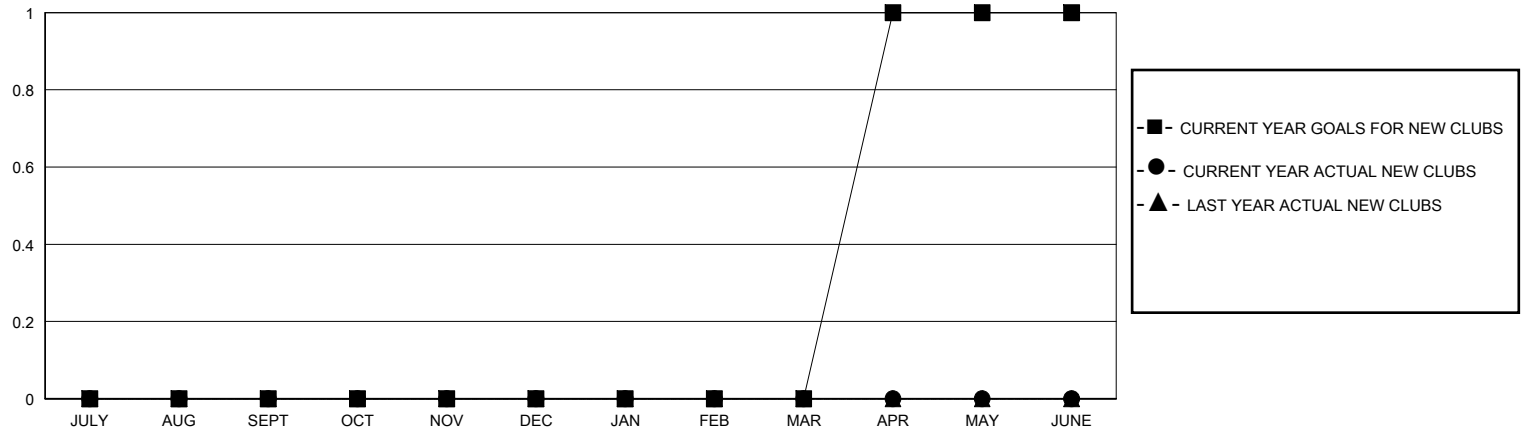


GOALS AND ACTUAL MEMBERS CUMULATIVE

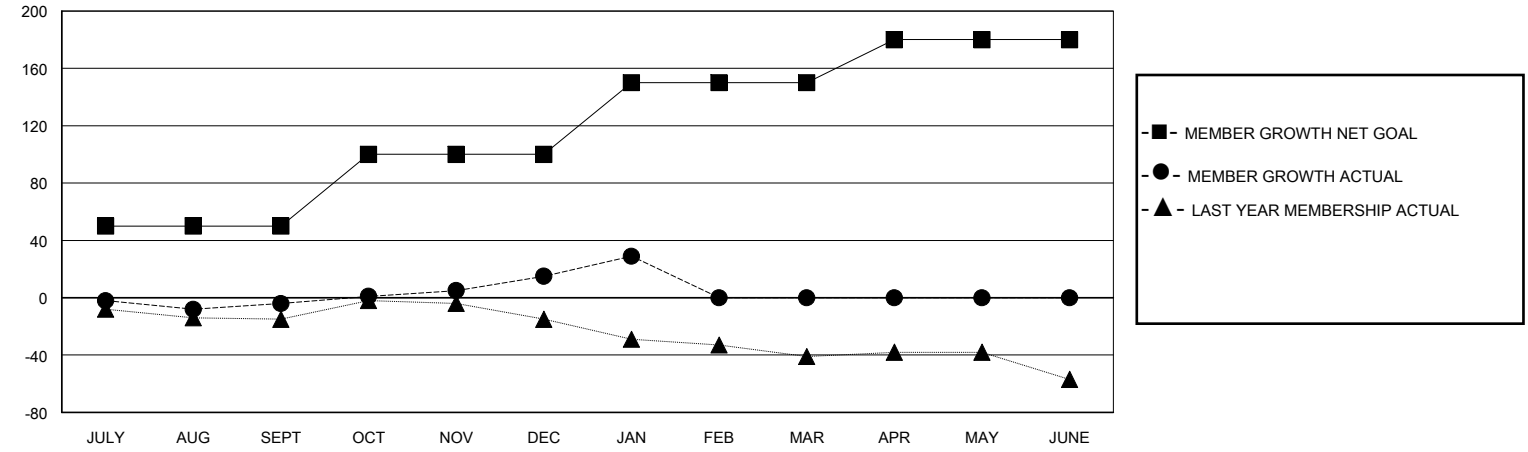


DROPPED CLUBS: 1

18 CLUBS OF 32 ADDED 1 OR MORE NEW MEMBERS

### GENDER DISTRIBUTION

| | |
|---|---|
| MALE | 746 (60.95%) |
| FEMALE | 478 (39.05%) |

### DROPPED MEMBERS

| | |
|---|---|
| DECEASED | 10 |
| CLUB CANCELLED | 0 |
| OTHER | 66 |
| TOTAL | 76 |

CLICK HERE FOR CUMULATIVE MEMBERSHIP DATA

| | |
|---|---|
| TOTAL FAMILY UNIT MEMBERS | 0 |
| FAMILY MEMBERS PAYING HALF DUES | 0 |


© Copyright 2025, Lions Clubs International, All Rights Reserved.